LAND DEVELOPMENT PLAN FOR

# CLARK SHOES PROPERTY

355 KINDIG LN., HANOVER, PA 17331
CONEWAGO TWP., ADAMS CO., PA

PREPARED FOR

HANOVER SOCCER CLUB

DATED

May 2, 2022

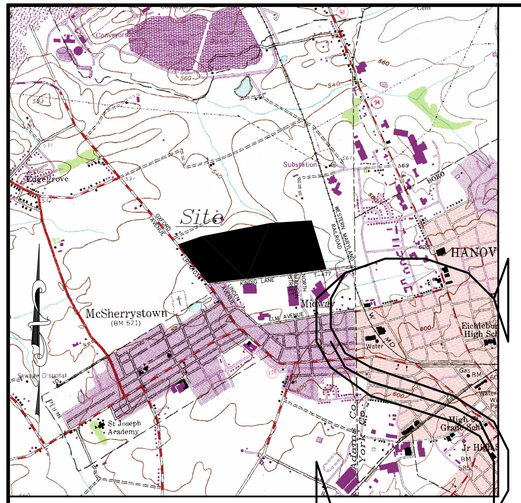


Location Map: 1"=2,000'

ON-SITE SOIL TYPES

| | |
|---|---|
| CkA | Clarksburg silt loam, 0–3% slope, HSG C, Prime Farmland |
| CnA | Conestoga silt loam, 0–3% slope, HSG B, Prime Farmland |
| CnB | Conestoga silt loam, 3–8% slope, HSG B, Prime Farmland |
| Dy | Dunning silty clay loam, HSG D, Hydric Soils |
| Pa | Penlaw silt loam, HSG C |
| UeB | Urban land – Conestoga complex, 0–8% slope, HSG B |

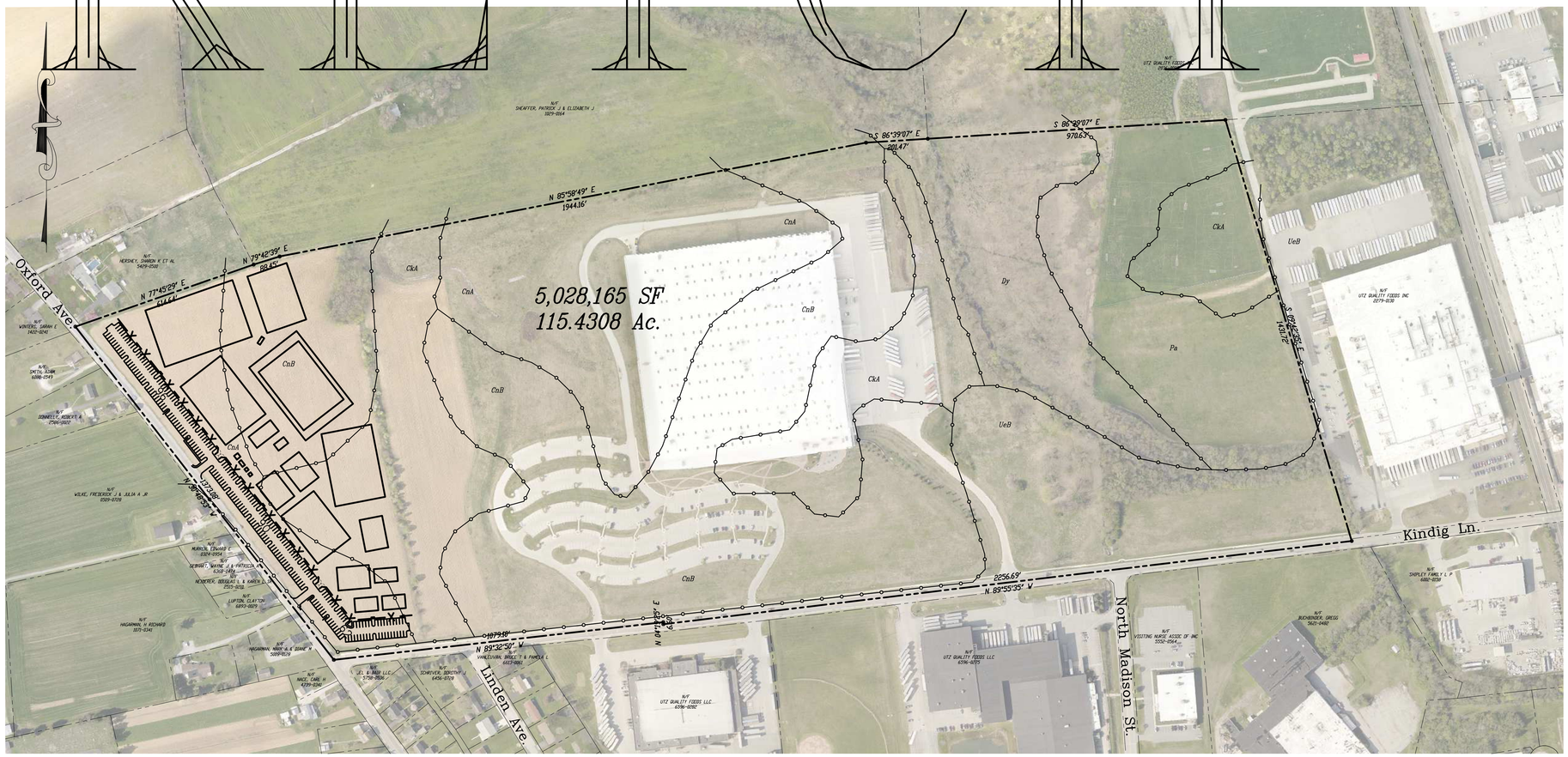


JACK N. POWELL, PE, INC.
*Civil and Environmental Engineering*
355 Winding Lane, East Berlin, PA 17316
Phone: 717-259-9831
E-mail: jacknpowellpe@gmail.com

0' 200' 400'
SCALE: 1"=200'

| | |
|---|---|
| DESIGNED BY: | JNP |
| DRAWN BY: | JNP |
| CHECKED BY: | JNP |

| No. | Date | Revision | By |
|---|---|---|---|

Hanover Soccer Club
Clark Shoes Property
COVER
Conewago Twp. Adams Co., PA

May 2, 2022
JN: 22288.22
CVR

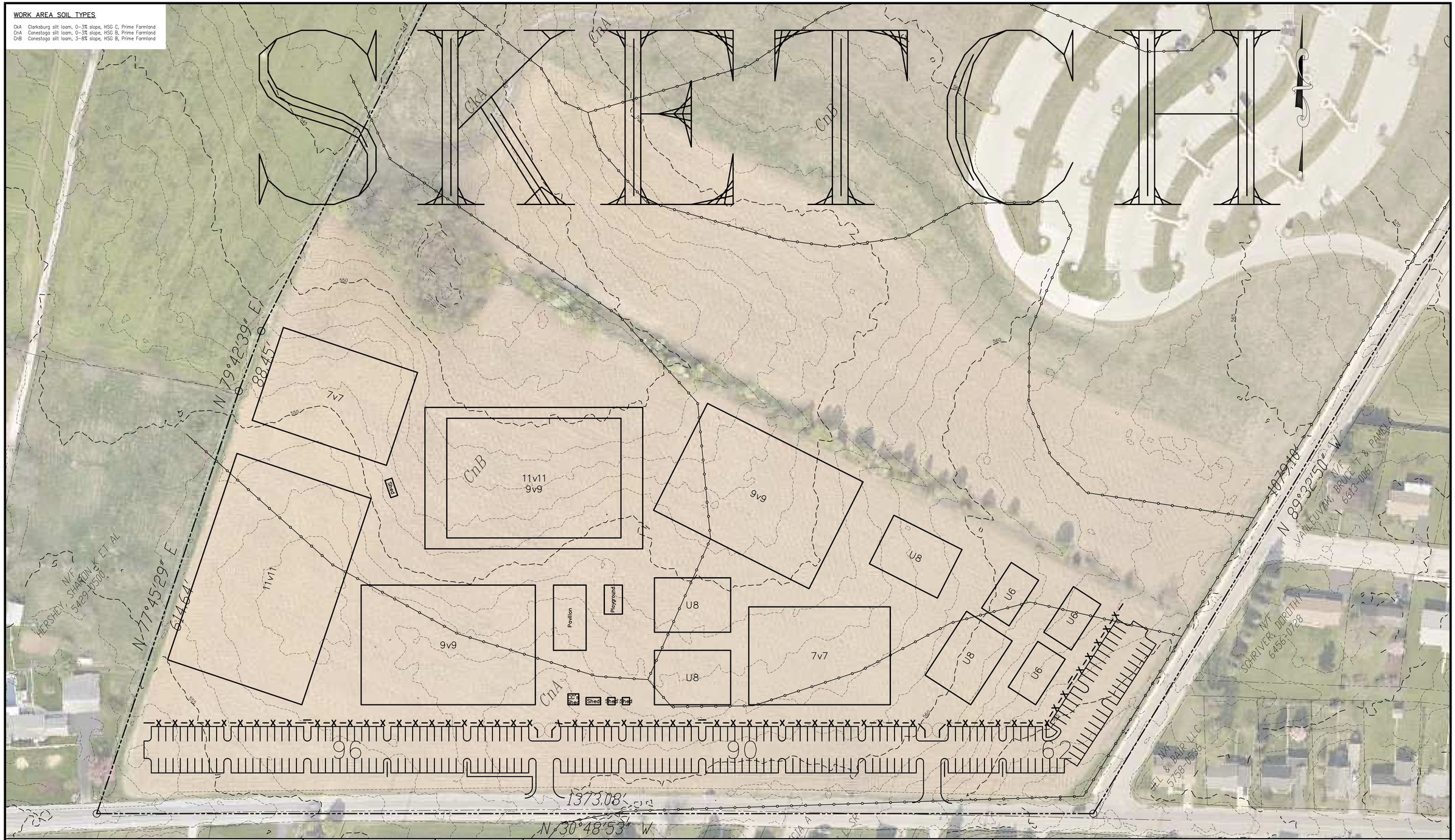


JACK N. POWELL, PE, INC.
*Civil and Environmental Engineering*
355 Winding Lane, East Berlin, PA 17316
Phone: 717-259-9831
E-mail: jacknpowellpe@gmail.com

0' 20' 40' 60' 80' 100' 120'
SCALE: 1"=60'

| | |
|---|---|
| DESIGNED BY: | JNP |
| DRAWN BY: | JNP |
| CHECKED BY: | JNP |

| No. | Date | Revision | By |
|---|---|---|---|

Hanover Soccer Club
Clark Shoes Property
FIELDS
Conewago Twp.
Adams Co., PA

May 2, 2022
JN: 22288.22
FIELDS